

Swisstouches La Luna Resort - Marina Bay

Unit: USD

Rooms Level #Room Carpet Area Inv Unit Inv Value

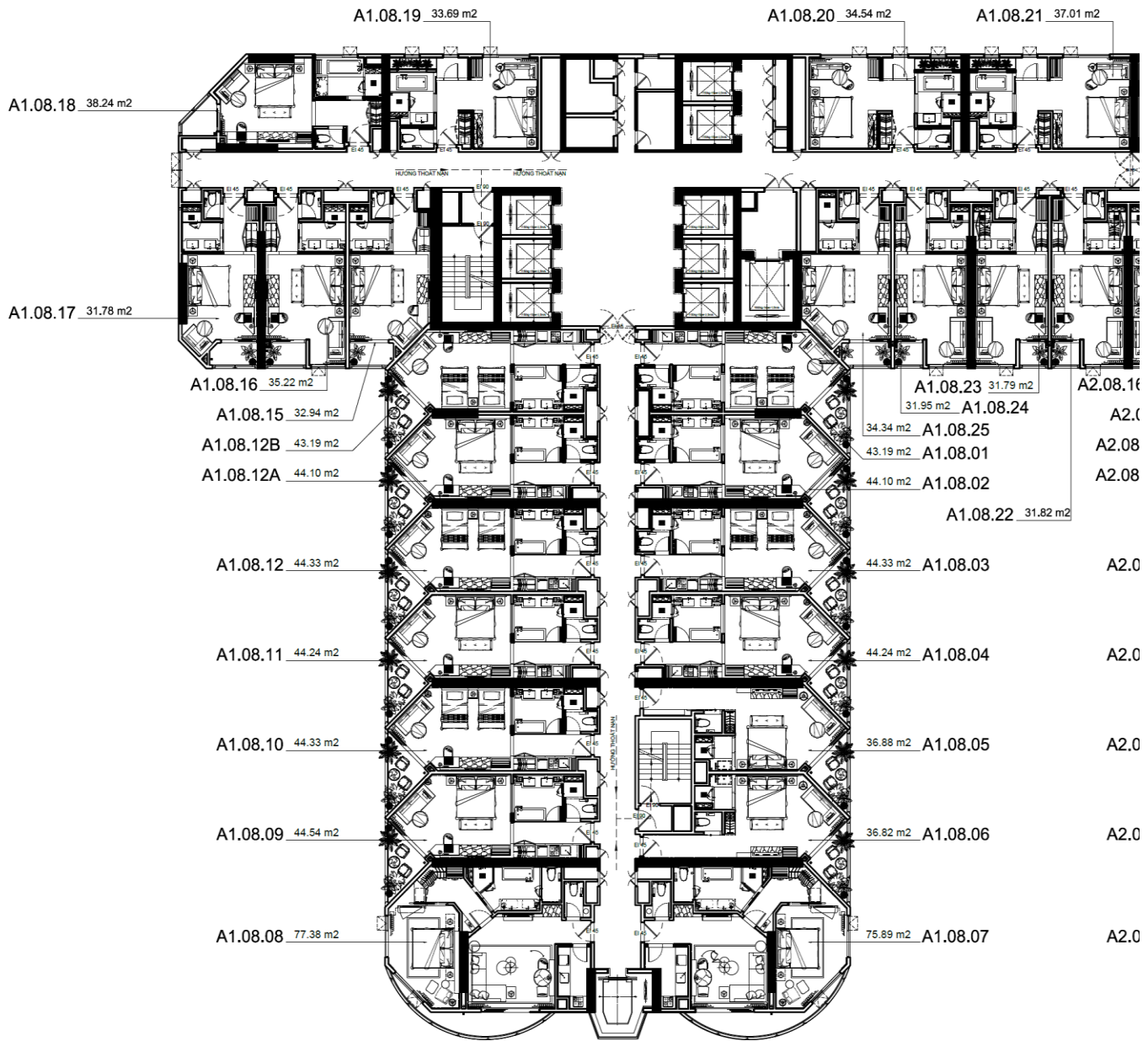

8th Floor

Room #	Level	Room ID	Carpet Area (m ²)	Inv Unit	Inv Value
51	8	A1.08.01	43.08	2,720	117,500
52	8	A1.08.02	43.49	2,720	118,500
53	8	A1.08.03	43.96	2,720	119,500
54	8	A1.08.04	43.96	2,720	119,500
55	8	A1.08.05	37.11	2,690	99,500
56	8	A1.08.06	36.40	2,690	97,500
57	8	A1.08.07	75.52	3,300	249,500
58	8	A1.08.08	77.85	3,260	253,500
59	8	A1.08.09	44.16	2,920	128,500
60	8	A1.08.10	43.98	2,920	128,500

3,290

61	8	A1.08.11	43.96	2,920	128,500
62	8	A1.08.12	44.96	2,920	131,500
63	8	A1.08.12A	43.48	2,920	126,500
64	8	A1.08.12B	43.08	2,920	125,500
65	8	A1.08.15	32.40	2,740	88,500
66	8	A1.08.16	34.90	2,740	95,500
67	8	A1.08.17	31.14	3,020	94,500
68	8	A1.08.18	37.51	3,000	112,500
69	8	A1.08.19	33.52	2,250	75,500
70	8	A1.08.20	34.40	2,250	77,500
71	8	A1.08.21	36.60	2,250	82,500
72	8	A1.08.22	31.72	2,640	83,500
73	8	A1.08.23	31.72	2,640	83,500
74	8	A1.08.24	31.58	2,640	83,500
75	8	A1.08.25	34.58	2,640	91,500
#8th Floor			1,035.06	2,250	2,912,500
9th Floor				3,300	
76	9	A1.09.01	43.08	2,720	117,500
77	9	A1.09.02	43.49	2,720	118,500
78	9	A1.09.03	43.96	2,720	119,500
79	9	A1.09.04	43.96	2,720	119,500
80	9	A1.09.05	37.11	2,690	99,500
81	9	A1.09.06	36.40	2,690	97,500
82	9	A1.09.07	75.52	3,300	249,500
83	9	A1.09.08	77.85	3,260	253,500
84	9	A1.09.09	44.16	2,930	129,500
85	9	A1.09.10	43.98	2,930	128,500
86	9	A1.09.11	43.96	2,930	128,500
87	9	A1.09.12	44.96	2,930	131,500
88	9	A1.09.12A	43.48	2,930	127,500
89	9	A1.09.12B	43.08	2,930	126,500
90	9	A1.09.15	32.40	2,750	89,500
91	9	A1.09.16	34.90	2,750	95,500
92	9	A1.09.17	31.14	3,030	94,500
93	9	A1.09.18	37.51	3,000	112,500
94	9	A1.09.19	33.52	2,260	75,500
95	9	A1.09.20	34.40	2,260	77,500
96	9	A1.09.21	36.60	2,260	82,500
97	9	A1.09.22	31.72	2,650	84,500
98	9	A1.09.23	31.72	2,650	84,500
99	9	A1.09.24	31.58	2,650	83,500
100	9	A1.09.25	34.58	2,650	91,500
#9th Floor			1,035.06	2,260	2,918,500
10th Floor				3,300	
101	10	A1.10.01	43.08	2,730	117,500

102	10	A1.10.02	43.49	2,730	118,500
103	10	A1.10.03	43.96	2,730	120,500
104	10	A1.10.04	43.96	2,730	120,500
105	10	A1.10.05	37.11	2,700	100,500
106	10	A1.10.06	36.40	2,700	98,500
107	10	A1.10.07	75.52	3,310	249,500
108	10	A1.10.08	77.85	3,270	254,500
109	10	A1.10.09	44.16	2,940	129,500
110	10	A1.10.10	43.98	2,940	129,500
111	10	A1.10.11	43.96	2,940	129,500
112	10	A1.10.12	44.96	2,940	132,500
113	10	A1.10.12A	43.48	2,940	127,500
114	10	A1.10.12B	43.08	2,940	126,500
115	10	A1.10.15	32.40	2,760	89,500
116	10	A1.10.16	34.90	2,760	96,500
117	10	A1.10.17	31.14	3,030	94,500
118	10	A1.10.18	37.51	3,010	112,500
119	10	A1.10.19	33.52	2,260	75,500
120	10	A1.10.20	34.40	2,260	77,500
121	10	A1.10.21	36.60	2,260	82,500
122	10	A1.10.22	31.72	2,650	84,500
123	10	A1.10.23	31.72	2,650	84,500
124	10	A1.10.24	31.58	2,650	83,500
125	10	A1.10.25	34.58	2,650	91,500

#10th Floor

1,035.06

2,260

2,927,500

11th Floor

3,310

126	11	A1.11.01	43.08	2,740	118,500
127	11	A1.11.02	43.49	2,740	119,500
128	11	A1.11.03	43.96	2,740	120,500
129	11	A1.11.04	43.96	2,740	120,500
130	11	A1.11.05	37.11	2,710	100,500
131	11	A1.11.06	36.40	2,710	98,500
132	11	A1.11.07	75.52	3,320	250,500
133	11	A1.11.08	77.85	3,280	255,500
134	11	A1.11.09	44.16	2,940	129,500
135	11	A1.11.10	43.98	2,940	129,500
136	11	A1.11.11	43.96	2,940	129,500
137	11	A1.11.12	44.96	2,940	132,500
138	11	A1.11.12A	43.48	2,940	127,500
139	11	A1.11.12B	43.08	2,940	126,500
140	11	A1.11.15	32.40	2,760	89,500
141	11	A1.11.16	34.90	2,760	96,500
142	11	A1.11.17	31.14	3,040	94,500
143	11	A1.11.18	37.51	3,010	112,500
144	11	A1.11.19	33.52	2,270	76,500

145	11	A1.11.20	34.40	2,270	78,500
146	11	A1.11.21	36.60	2,270	83,500
147	11	A1.11.22	31.72	2,660	84,500
148	11	A1.11.23	31.72	2,660	84,500
149	11	A1.11.24	31.58	2,660	84,500
150	11	A1.11.25	34.58	2,660	91,500
#11th Floor			1,035.06	2,270	2,935,500
12th Floor				3,320	
151	12	A1.12.01	43.08	2,740	118,500
152	12	A1.12.02	43.49	2,740	119,500
153	12	A1.12.03	43.96	2,740	120,500
154	12	A1.12.04	43.96	2,740	120,500
155	12	A1.12.05	37.11	2,710	100,500
156	12	A1.12.06	36.40	2,710	98,500
157	12	A1.12.07	75.52	3,320	250,500
158	12	A1.12.08	77.85	3,280	255,500
159	12	A1.12.09	44.16	2,950	130,500
160	12	A1.12.10	43.98	2,950	129,500
161	12	A1.12.11	43.96	2,950	129,500
162	12	A1.12.12	44.96	2,950	132,500
163	12	A1.12.12A	43.48	2,950	128,500
164	12	A1.12.12B	43.08	2,950	127,500
165	12	A1.12.15	32.40	2,770	89,500
166	12	A1.12.16	34.90	2,770	96,500
167	12	A1.12.17	31.14	3,050	94,500
168	12	A1.12.18	37.51	3,020	113,500
169	12	A1.12.19	33.52	2,270	76,500
170	12	A1.12.20	34.40	2,270	78,500
171	12	A1.12.21	36.60	2,270	83,500
172	12	A1.12.22	31.72	2,670	84,500
173	12	A1.12.23	31.72	2,670	84,500
174	12	A1.12.24	31.58	2,670	84,500
175	12	A1.12.25	34.58	2,670	92,500
#12th Floor			1,035.06	2,270	2,940,500
15th Floor				3,340	
226	15	A1.15.01	43.20	2,760	119,500
227	15	A1.15.02	43.95	2,760	121,500
228	15	A1.15.03	44.33	2,760	122,500
229	15	A1.15.04	44.04	2,760	121,500
230	15	A1.15.05	37.48	2,730	102,500
231	15	A1.15.06	36.80	2,730	100,500
232	15	A1.15.07	76.05	3,340	254,500
233	15	A1.15.08	77.38	3,300	255,500
234	15	A1.15.09	44.54	2,970	132,500
235	15	A1.15.10	44.34	2,970	131,500

236	15	A1.15.11	44.04	2,970	130,500
237	15	A1.15.12	44.33	2,970	131,500
238	15	A1.15.12A	43.95	2,970	130,500
239	15	A1.15.12B	43.20	2,970	128,500
240	15	A1.15.15	32.94	2,790	91,500
241	15	A1.15.16	35.24	2,790	98,500
242	15	A1.15.17	31.78	3,060	97,500
243	15	A1.15.18	38.18	3,040	116,500
244	15	A1.15.19	33.67	2,290	77,500
245	15	A1.15.20	34.56	2,290	79,500
246	15	A1.15.21	36.98	2,290	84,500
247	15	A1.15.22	32.08	2,680	85,500
248	15	A1.15.23	32.08	2,680	85,500
249	15	A1.15.24	32.09	2,680	86,500
250	15	A1.15.25	34.58	2,680	92,500
#15th Floor			1,041.81	2,290	2,978,500
21st Floor				3,370	
376	21	A1.21.01	43.20	2,800	120,500
377	21	A1.21.02	43.95	2,800	123,500
378	21	A1.21.03	44.33	2,800	124,500
379	21	A1.21.04	44.04	2,800	123,500
380	21	A1.21.05	37.48	2,770	103,500
381	21	A1.21.06	36.80	2,770	101,500
382	21	A1.21.07	76.05	3,380	257,500
383	21	A1.21.08	77.38	3,340	258,500
384	21	A1.21.09	44.54	3,000	133,500
385	21	A1.21.10	44.34	3,000	133,500
386	21	A1.21.11	44.04	3,000	132,500
387	21	A1.21.12	44.33	3,000	132,500
388	21	A1.21.12A	43.95	3,000	131,500
389	21	A1.21.12B	43.20	3,000	129,500
390	21	A1.21.15	32.94	2,820	92,500
391	21	A1.21.16	35.24	2,820	99,500
392	21	A1.21.17	31.78	3,100	98,500
393	21	A1.21.18	38.18	3,080	117,500
394	21	A1.21.19	33.67	2,330	78,500
395	21	A1.21.20	34.56	2,330	80,500
396	21	A1.21.21	36.98	2,330	86,500
397	21	A1.21.22	32.08	2,720	87,500
398	21	A1.21.23	32.08	2,720	87,500
399	21	A1.21.24	32.09	2,720	87,500
400	21	A1.21.25	34.58	2,720	94,500
#21st Floor			1,041.81	2,330	3,016,500
22nd Floor				3,380	
401	22	A1.22.01	43.20	2,800	120,500

402	22	A1.22.02	43.95	2,800	123,500
403	22	A1.22.03	44.33	2,800	124,500
404	22	A1.22.04	44.04	2,800	123,500
405	22	A1.22.05	37.48	2,770	103,500
406	22	A1.22.06	36.80	2,770	101,500
407	22	A1.22.07	76.05	3,390	257,500
408	22	A1.22.08	77.38	3,340	258,500
409	22	A1.22.09	44.54	3,010	134,500
410	22	A1.22.10	44.34	3,010	133,500
411	22	A1.22.11	44.04	3,010	132,500
412	22	A1.22.12	44.33	3,010	133,500
413	22	A1.22.12A	43.95	3,010	132,500
414	22	A1.22.12B	43.20	3,010	130,500
415	22	A1.22.15	32.94	2,830	93,500
416	22	A1.22.16	35.24	2,830	99,500
417	22	A1.22.17	31.78	3,110	98,500
418	22	A1.22.18	38.18	3,080	117,500
419	22	A1.22.19	33.67	2,340	78,500
420	22	A1.22.20	34.56	2,340	80,500
421	22	A1.22.21	36.98	2,340	86,500
422	22	A1.22.22	32.08	2,730	87,500
423	22	A1.22.23	32.08	2,730	87,500
424	22	A1.22.24	32.09	2,730	87,500
425	22	A1.22.25	34.58	2,730	94,500

#22nd Floor

1,041.81

2,340

3,021,500

25th Floor

3,400

476	25	A1.25.01	43.20	2,820	121,500
477	25	A1.25.02	43.95	2,820	123,500
478	25	A1.25.03	44.33	2,820	125,500
479	25	A1.25.04	44.04	2,820	124,500
480	25	A1.25.05	37.48	2,790	104,500
481	25	A1.25.06	36.80	2,790	102,500
482	25	A1.25.07	76.05	3,400	258,500
483	25	A1.25.08	77.38	3,360	259,500
484	25	A1.25.09	44.54	3,030	134,500
485	25	A1.25.10	44.34	3,030	134,500
486	25	A1.25.11	44.04	3,030	133,500
487	25	A1.25.12	44.33	3,030	134,500
488	25	A1.25.12A	43.95	3,030	133,500
489	25	A1.25.12B	43.20	3,030	130,500
490	25	A1.25.15	32.94	2,850	93,500
491	25	A1.25.16	35.24	2,850	100,500
492	25	A1.25.17	31.78	3,130	99,500
493	25	A1.25.18	38.18	3,100	118,500
494	25	A1.25.19	33.67	2,360	79,500

495	25	A1.25.20	34.56	2,360	81,500
496	25	A1.25.21	36.98	2,360	87,500
497	25	A1.25.22	32.08	2,750	88,500
498	25	A1.25.23	32.08	2,750	88,500
499	25	A1.25.24	32.09	2,750	88,500
500	25	A1.25.25	34.58	2,750	95,500
#25th Floor			1,041.81	2,360	3,042,500