

Swisstouches La Luna Resort - Marina Bay

Unit: USD

Rooms Level #Room Carpet A Unit Inv Inv Value

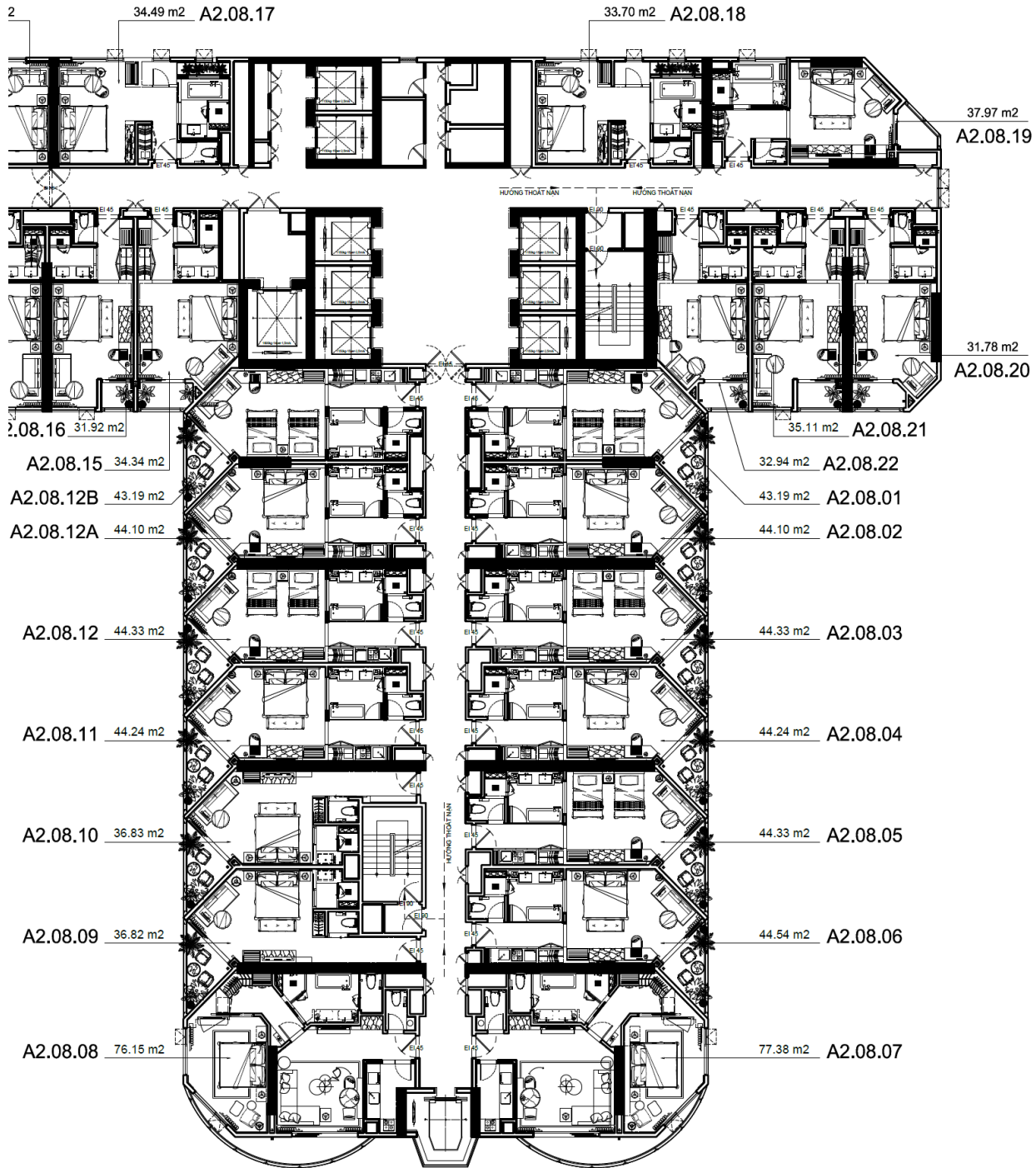

8th Floor				3,320	
45	8	A2.08.01	43.08	2,770	119,500
46	8	A2.08.02	43.48	2,770	120,500
47	8	A2.08.03	44.96	2,770	124,500

48	8	A2.08.04	43.96	2,770	121,500
49	8	A2.08.05	43.98	2,770	121,500
50	8	A2.08.06	44.16	2,770	122,500
51	8	A2.08.07	77.85	3,330	259,500
52	8	A2.08.08	75.52	3,320	250,500
53	8	A2.08.09	36.40	2,690	97,500
54	8	A2.08.10	37.11	2,690	99,500
55	8	A2.08.11	43.96	2,720	119,500
56	8	A2.08.12	43.96	2,720	119,500
57	8	A2.08.12A	43.49	2,720	118,500
58	8	A2.08.12B	43.08	2,720	117,500
59	8	A2.08.15	34.58	2,640	91,500
60	8	A2.08.16	31.58	2,640	83,500
61	8	A2.08.17	34.40	2,250	77,500
62	8	A2.08.18	33.51	2,250	75,500
63	8	A2.08.19	37.41	2,640	98,500
64	8	A2.08.20	31.42	2,760	86,500
65	8	A2.08.21	35.15	2,690	94,500
66	8	A2.08.22	32.40	2,690	87,500
#8th Floor			935.44	2,250	2,607,000
9th Floor				3,330	
67	9	A2.09.01	43.08	2,780	119,500
68	9	A2.09.02	43.48	2,780	120,500
69	9	A2.09.03	44.96	2,780	124,500
70	9	A2.09.04	43.96	2,780	122,500
71	9	A2.09.05	43.98	2,780	122,500
72	9	A2.09.06	44.16	2,780	122,500
73	9	A2.09.07	77.85	3,340	260,500
74	9	A2.09.08	75.52	3,330	251,500
75	9	A2.09.09	36.40	2,690	97,500
76	9	A2.09.10	37.11	2,690	99,500
77	9	A2.09.11	43.96	2,720	119,500
78	9	A2.09.12	43.96	2,720	119,500
79	9	A2.09.12A	43.49	2,720	118,500
80	9	A2.09.12B	43.08	2,720	117,500
81	9	A2.09.15	34.58	2,650	91,500
82	9	A2.09.16	31.58	2,650	83,500
83	9	A2.09.17	34.40	2,260	77,500
84	9	A2.09.18	33.51	2,260	75,500
85	9	A2.09.19	37.41	2,640	98,500
86	9	A2.09.20	31.42	2,770	87,500

87	9	A2.09.21	35.15	2,700	94,500
88	9	A2.09.22	32.40	2,700	87,500
#9th Floor			935.44	2,260	2,612,000
10th Floor				3,340	
89	10	A2.10.01	43.08	2,780	119,500
90	10	A2.10.02	43.48	2,780	120,500
91	10	A2.10.03	44.96	2,780	124,500
92	10	A2.10.04	43.96	2,780	122,500
93	10	A2.10.05	43.98	2,780	122,500
94	10	A2.10.06	44.16	2,780	122,500
95	10	A2.10.07	77.85	3,340	260,500
96	10	A2.10.08	75.52	3,330	251,500
97	10	A2.10.09	36.40	2,700	98,500
98	10	A2.10.10	37.11	2,700	100,500
99	10	A2.10.11	43.96	2,730	120,500
100	10	A2.10.12	43.96	2,730	120,500
101	10	A2.10.12A	43.49	2,730	118,500
102	10	A2.10.12B	43.08	2,730	117,500
103	10	A2.10.15	34.58	2,650	91,500
104	10	A2.10.16	31.58	2,650	83,500
105	10	A2.10.17	34.40	2,260	77,500
106	10	A2.10.18	33.51	2,260	75,500
107	10	A2.10.19	37.41	2,650	99,500
108	10	A2.10.20	31.42	2,780	87,500
109	10	A2.10.21	35.15	2,700	94,500
110	10	A2.10.22	32.40	2,700	87,500
#10th Floor			935.44	2,260	2,617,000
11th Floor				3,340	
111	11	A2.11.01	43.08	2,790	120,500
112	11	A2.11.02	43.48	2,790	121,500
113	11	A2.11.03	44.96	2,790	125,500
114	11	A2.11.04	43.96	2,790	122,500
115	11	A2.11.05	43.98	2,790	122,500
116	11	A2.11.06	44.16	2,790	123,500
117	11	A2.11.07	77.85	3,350	260,500
118	11	A2.11.08	75.52	3,340	252,500
119	11	A2.11.09	36.40	2,710	98,500
120	11	A2.11.10	37.11	2,710	100,500
121	11	A2.11.11	43.96	2,740	120,500
122	11	A2.11.12	43.96	2,740	120,500
123	11	A2.11.12A	43.49	2,740	119,500

124	11	A2.11.12B	43.08	2,740	118,500
125	11	A2.11.15	34.58	2,660	91,500
126	11	A2.11.16	31.58	2,660	84,500
127	11	A2.11.17	34.40	2,270	78,500
128	11	A2.11.18	33.51	2,270	76,500
129	11	A2.11.19	37.41	2,650	99,500
130	11	A2.11.20	31.42	2,780	87,500
131	11	A2.11.21	35.15	2,710	95,500
132	11	A2.11.22	32.40	2,710	87,500
#11th Floor			935.44	2,270	2,628,000
12th Floor				3,350	
133	12	A2.12.01	43.08	2,790	120,500
134	12	A2.12.02	43.48	2,790	121,500
135	12	A2.12.03	44.96	2,790	125,500
136	12	A2.12.04	43.96	2,790	122,500
137	12	A2.12.05	43.98	2,790	122,500
138	12	A2.12.06	44.16	2,790	123,500
139	12	A2.12.07	77.85	3,350	260,500
140	12	A2.12.08	75.52	3,340	252,500
141	12	A2.12.09	36.40	2,710	98,500
142	12	A2.12.10	37.11	2,710	100,500
143	12	A2.12.11	43.96	2,740	120,500
144	12	A2.12.12	43.96	2,740	120,500
145	12	A2.12.12A	43.49	2,740	119,500
146	12	A2.12.12B	43.08	2,740	118,500
147	12	A2.12.15	34.58	2,670	92,500
148	12	A2.12.16	31.58	2,670	84,500
149	12	A2.12.17	34.40	2,270	78,500
150	12	A2.12.18	33.51	2,270	76,500
151	12	A2.12.19	37.41	2,660	99,500
152	12	A2.12.20	31.42	2,790	87,500
153	12	A2.12.21	35.15	2,720	95,500
154	12	A2.12.22	32.40	2,720	88,500
#12th Floor			935.44	2,270	2,630,000
15th Floor				3,370	
199	15	A2.15.01	43.20	2,810	121,500
200	15	A2.15.02	43.95	2,810	123,500
201	15	A2.15.03	44.33	2,810	124,500
202	15	A2.15.04	44.04	2,810	123,500
203	15	A2.15.05	44.34	2,810	124,500
204	15	A2.15.06	44.54	2,810	125,500

205	15	A2.15.07	77.38	3,370	260,500
206	15	A2.15.08	76.05	3,360	255,500
207	15	A2.15.09	36.80	2,730	100,500
208	15	A2.15.10	37.48	2,730	102,500
209	15	A2.15.11	44.04	2,760	121,500
210	15	A2.15.12	43.33	2,760	119,500
211	15	A2.15.12A	43.95	2,760	121,500
212	15	A2.15.12B	43.20	2,760	119,500
213	15	A2.15.15	34.58	2,680	92,500
214	15	A2.15.16	32.09	2,680	86,500
215	15	A2.15.17	34.64	2,290	79,500
216	15	A2.15.18	33.67	2,290	77,500
217	15	A2.15.19	37.95	2,680	101,500
218	15	A2.15.20	31.42	2,810	88,500
219	15	A2.15.21	35.47	2,740	97,500
220	15	A2.15.22	32.94	2,740	90,500
#15th Floor			939.39	2,290	2,658,000
21st Floor				3,400	
331	21	A2.21.01	43.20	2,850	123,500
332	21	A2.21.02	43.95	2,850	125,500
333	21	A2.21.03	44.33	2,850	126,500
334	21	A2.21.04	44.04	2,850	125,500
335	21	A2.21.05	44.34	2,850	126,500
336	21	A2.21.06	44.54	2,850	126,500
337	21	A2.21.07	77.38	3,410	263,500
338	21	A2.21.08	76.05	3,400	258,500
339	21	A2.21.09	36.80	2,770	101,500
340	21	A2.21.10	37.48	2,770	103,500
341	21	A2.21.11	44.04	2,800	123,500
342	21	A2.21.12	43.33	2,800	121,500
343	21	A2.21.12A	43.95	2,800	123,500
344	21	A2.21.12B	43.20	2,800	120,500
345	21	A2.21.15	34.58	2,720	94,500
346	21	A2.21.16	32.09	2,720	87,500
347	21	A2.21.17	34.64	2,330	80,500
348	21	A2.21.18	33.67	2,330	78,500
349	21	A2.21.19	37.95	2,720	103,500
350	21	A2.21.20	31.42	2,840	89,500
351	21	A2.21.21	35.47	2,770	98,500
352	21	A2.21.22	32.94	2,770	91,500
#21st Floor			939.39	2,330	2,694,000

22nd Floor				3,410	
353	22	A2.22.01	43.20	2,860	123,500
354	22	A2.22.02	43.95	2,860	125,500
355	22	A2.22.03	44.33	2,860	126,500
356	22	A2.22.04	44.04	2,860	125,500
357	22	A2.22.05	44.34	2,860	126,500
358	22	A2.22.06	44.54	2,860	127,500
359	22	A2.22.07	77.38	3,420	264,500
360	22	A2.22.08	76.05	3,410	259,500
361	22	A2.22.09	36.80	2,770	101,500
362	22	A2.22.10	37.48	2,770	103,500
363	22	A2.22.11	44.04	2,800	123,500
364	22	A2.22.12	43.33	2,800	121,500
365	22	A2.22.12A	43.95	2,800	123,500
366	22	A2.22.12B	43.20	2,800	120,500
367	22	A2.22.15	34.58	2,730	94,500
368	22	A2.22.16	32.09	2,730	87,500
369	22	A2.22.17	34.64	2,340	81,500
370	22	A2.22.18	33.67	2,340	78,500
371	22	A2.22.19	37.95	2,720	103,500
372	22	A2.22.20	31.42	2,850	89,500
373	22	A2.22.21	35.47	2,780	98,500
374	22	A2.22.22	32.94	2,780	91,500
#22nd Floor			939.39	2,340	2,698,000
25th Floor				3,430	
419	25	A2.25.01	43.20	2,870	123,500
420	25	A2.25.02	43.95	2,870	126,500
421	25	A2.25.03	44.33	2,870	127,500
422	25	A2.25.04	44.04	2,870	126,500
423	25	A2.25.05	44.34	2,870	127,500
424	25	A2.25.06	44.54	2,870	127,500
425	25	A2.25.07	77.38	3,440	266,500
426	25	A2.25.08	76.05	3,430	260,500
427	25	A2.25.09	36.80	2,790	102,500
428	25	A2.25.10	37.48	2,790	104,500
429	25	A2.25.11	44.04	2,820	124,500
430	25	A2.25.12	43.33	2,820	122,500
431	25	A2.25.12A	43.95	2,820	123,500
432	25	A2.25.12B	43.20	2,820	121,500
433	25	A2.25.15	34.58	2,750	95,500
434	25	A2.25.16	32.09	2,750	88,500

435	25	A2.25.17	34.64	2,360	81,500
436	25	A2.25.18	33.67	2,360	79,500
437	25	A2.25.19	37.95	2,740	103,500
438	25	A2.25.20	31.42	2,870	90,500
439	25	A2.25.21	35.47	2,800	99,500
440	25	A2.25.22	32.94	2,800	92,500
#25th Floor			939.39	2,360	2,716,000